P

PROPERTY

of

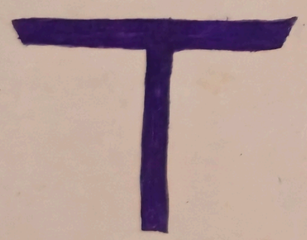

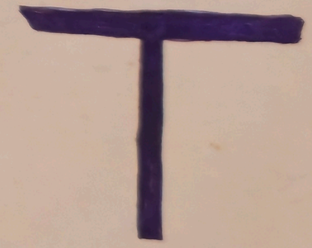

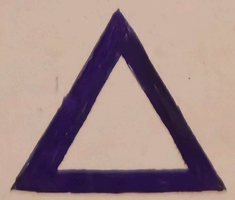

-IOTA-

-CHAPTER-

A

name — nickname — graduating class

These are the present active members of the "Iota" Chapter for the year 49-50.

B

name	nickname	graduating class
Ronnie Baldwin	"Peahead"	'51
Bill Black	"Blackie"	'51
Ronnie Bigbee	"Digbee"	'51

C

name	nickname	graduating class
Tommy Cartledge	C.C.	'52
Donald Clopton		'52

D

name	nickname	graduating class
Jack Dewey		'51
Ded Davis	"Junior"	'51
Bruno Di Gulhian	"Bronco"	'50

E

name	nickname	graduating class

F

name	nickname	graduating class
Charles Fontain	"Charlie"	

G

name	nickname	graduating class
Jimmy Goodrich	"Vaugn"	

D

graduating class

'51
'51
'50

F

name	nickname	graduating class
Charles Fountain	"Chuck"	'50

G

name	nickname	graduating class
Jimmy Goodrich	"Vaugn"	'51

H

name	nickname	graduating class
Brian Higgins		'52

I

name	nickname	graduating class

J

name	nickname	graduating class
Oliver Jones	"DD"	'51

K

name	nickname	graduating

L

name	nickname	
Mary Leslie	"Blew"	
Donnie Logsdon	"Bunny"	

M

name	nickname	
John Moyle		
Bob Murphree		
Dick Monroe	"Peter"	

K

nickname – graduating class

L

name	nickname	graduating class
Gary Leslie	"Blow"	'50
Donnie Logsdon	"Bunny"	'50

M

name	nickname	graduating class
John Moyle		'52
Bob Murphree		'52
Dick Monroe	"Peter"	'50

N

name	nickname	graduating class
Fred Naile	"Friendly"	'50

O

name	nickname	graduating class
Johnny Oswald		'51

P

name	nickname	graduating class
Bill Prendergast		'50
John Potter		'52

Q-R

name	nickname	graduating class
Billy Rush	"Essa"	'51
Jerry Reid	"Delbert"	'51

S

name	nickname
[illegible]nold Stewart	"Jo"
[illegible]nold Seesholtz	"Bee"
[illegible].V. Stevenson	
[illegible]vid Scott	"West Gate"
[illegible]erry Shackford	"Shack"
Bobby Segesman	"Sex"
[illegible]Rudy Steinhouser	

P

nickname	–	graduating class
		'50
		'52

ndergrad
Editor

Q-R

nickname	–	graduating class
"Essa"		'51
"Delbert"		'51

S

name	–	nickname	–	graduating class
Arnold Stewart		"Jo"		'50
Arnold Seesholtz		"Bee"		'50
C.V. Stevenson				'52
David Scott		"West Gate"		'52
Jerry Shackleford		"shack"		'51
Bobby Segestrom		"Sex"		'50
Rhudy Steinhouser				'52

W

name — nickname — graduating class

Bill Walker '50

T

name — nickname — graduating class

U-V

name — nickname — graduating class

X-Y-Z

name — nickname — graduating class

W

nickname — graduating class

'50

alker

X-Y-Z

nickname — graduating class

Tau Delta Tau Fraternity

Nineteenth Annual Convention

June 15, 16, 17, 1936

Jacksonville, Fla.

* * * * *

Delta Chapter

Jacksonville, Fla.

Host

GAINESVILLE
12 PM
1929
FLA.

UNITED STATES POSTAGE
2 CENTS

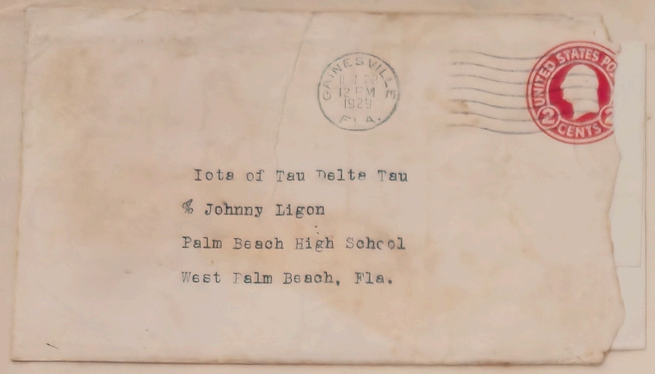

Iota of Tau Delta Tau
% Johnny Ligon
Palm Beach High School
West Palm Beach, Fla.

TAU DELTA TAU FRATERNITY

EXECUTIVE BOARD

PRESIDENT	Ralph Kettler	314 Nottingham Blvd., West Palm Beach, Fla.
VICE-PRESIDENT	Jim Watson	3123 Oak Street, Jacksonville, Fla.
SECRETARY	Roy Lacey	1816 Irving Place, Shreveport, La.
TREASURER	Horton McCampbell	216 Nottingham Blvd., West Palm Beach, Fla.
EDITOR-IN-CHIEF	Jim Watson	3123 Oak Street, Jacksonville, Fla.
HISTORIAN	Frank May	2002 Blair Blvd., Nashville, Tenn.

CHAPTERS

1	ALPHA	Loyd Wasson ✓	Sewanee Military Acadamy Sewanee, Tenn.
2	BETA	John Parson ✓	365 Prescott, Memphis, Tenn.
3	GAMMA	Wilford Hill ✓	Columbia Military Acadamy Columbia, Tenn.
4	DELTA	Jack Dorsey ✓	1233 Donald Street, Jacksonville, Fla.
5	ZETA	Tom Goodwin, Jr. ✓	2021 W. Capitol Street, Jackson, Miss.
6	THETA	John Irvine ✓	1206 Peachtree Street, Atlanta, Ga.
7	IOTA	Ralph Kettler	314 Nottingham Blvd., West Palm Beach, Fla.
8	LAMBDA	Robert Jenkins ✓	712 Wilkinson Street, Shreveport, La.
9	MU	Frank May ✓	2002 Blair Blvd., Nashville, Tenn.
10	NU	Orville Held ✓	129 Westmont Ave., Haddenfield, N. J.
11	CHI	E. M. McIntoch ✓	609 Houston Street, Chattanooga, Tenn.
12	SIGMA	Charles Reynolds ✓	247 E. 39th, Norfolk, Va.
13	OMEGA	Jack Darragh ✓	1443 Carr Ave., Memphis, Tenn.

PLEASE NOTIFY IN CASE OF CHANGE OF SECRETARY OR IN CASE OF CHANGE OF ADDRESS.

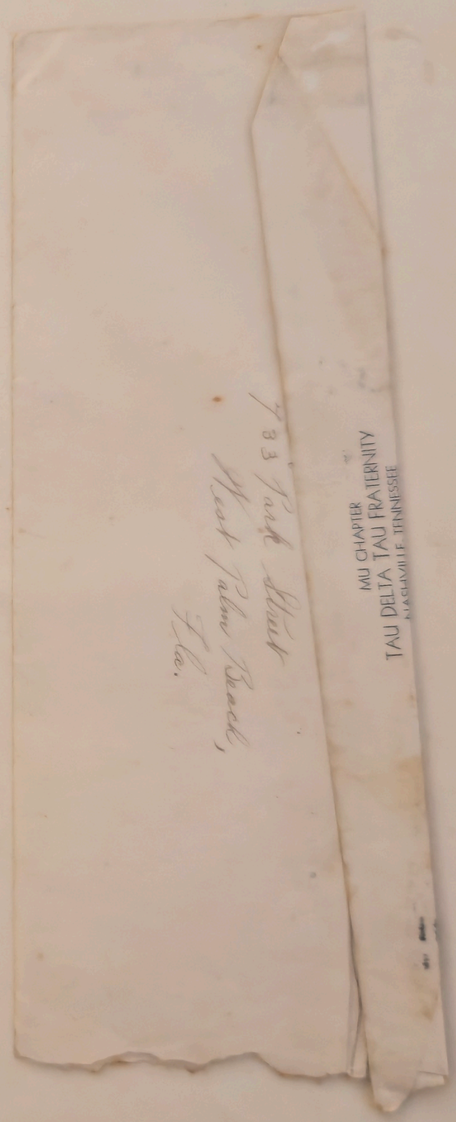

MU CHAPTER
TAU DELTA TAU FRATERNITY
NASHVILLE TENNESSEE

733 Park Street
West Palm Beach,
Fla.

COL. ROBERT M. MILBURN
PRESIDENT

ARTHUR K. GOODMAN
VICE-PRESIDENT

PALM BEACH S
CLUB HOUSE
PALM BEACH
12/9/192

We the undersigned agr
Club, Dance Pavilion t
December 30th and Dece
$50.00 per night net t
in clean and good cond
Condition of club will
also any article broke
be replaced without ex

Signature of Board of

MU CHAPTER
TAU DELTA TAU FRATERNITY
NASHVILLE, TENNESSEE

COL. ROBERT W. MILBURN
PRESIDENT

ARTHUR K. WOODMAN STILES C. HALL
VICE-PRESIDENTS

ROBERT E. SHIRK
SECRETARY
601 GUARANTY BLDG.
WEST PALM BEACH

GEO. W. BROWN
TREASURER

PALM BEACH SHRINE CLUB

PALM BEACH SHRINE CLUB

CLUB HOUSE, PARK AVENUE

PALM BEACH, FLORIDA

12/9/1929.

BOARD OF GOVERNORS
HARRY W. THORNE,
CHAIRMAN
CARL KETTLER
JOSEPH H. ELLIOTT
EDWARD F. DIBBLE
DR. ALBERT C. GULL

We the undersigned agree to rent the Palm Beach Shrine Club, Dance Pavilion to the Tau Delta Tau Fraternity December 30th and December 31st, 1929. Said rent to be $50.00 per night net to the club. The club to be left in clean and good condition after the dance is over, ~~this~~ Condition of club will be guaranteed by Ralph Kettler, also any article broken while in their possession will be replaced without expense to the club.

Signature of Board of Govenors.

H. H. Thorne

Carl Kettler

A. C. Gull

The Zeta Lambda Chapter
of
Theta Kappa Omega Fraternity
requests the pleasure of your company at the Anual Dance on
Friday Evening the second of January Nineteen hundred and thirty one
at the Show Boat

10 O'clock Informal Please Present

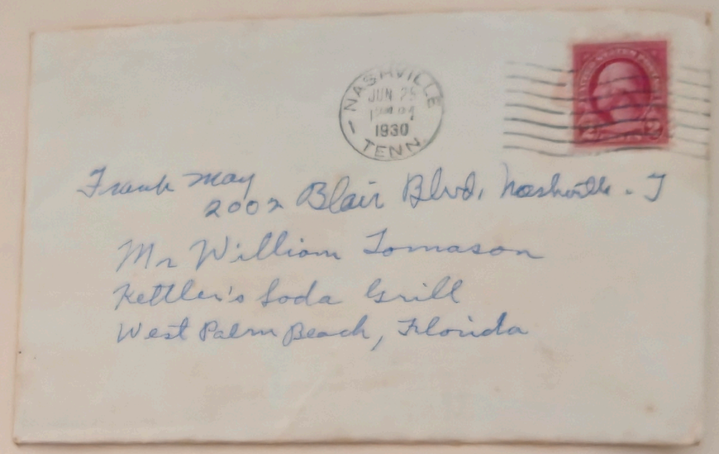
NASHVILLE
JUN 25
1930
TENN.
Frank May
2007 Blair Blvd. Nashville - T
Mr William Tomason
Fettler's Soda Grill
West Palm Beach, Florida

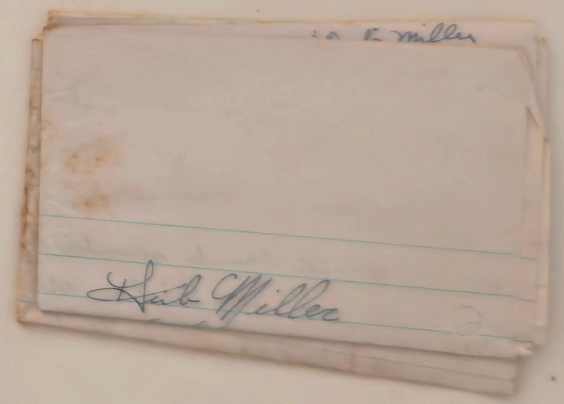
Hank Miller

GEORGE A. ELLIS, JR.
EDWARD E. B. ADAMS
WARREN H. SPURGE
FRANK M. DICK
DEWEES W. DILWORTH
GEORGE B. WAGSTAFF
THEODORE A. LAUER
ROBERT E. BURNS
RULOFF E. CUTTEN
WM. C. VAN ANTWERP
GORDON B. CRARY
ALLAN H. CRARY

EDWARD F. HUTTON
FRANKLYN L. HUTTON
SPECIALS

E. F. HUTTON & COMPANY
SIXTY ONE BROADWAY
NEW YORK

MEMBERS
NEW YORK STOCK EXCHANGE
NEW YORK COTTON EXCHANGE
NEW YORK COFFEE EXCHANGE
NEW YORK CURB ASSOCIATION
CHICAGO BOARD OF TRADE
NEW YORK PRODUCE EXCHANGE
NEW ORLEANS COTTON EXCHANGE

BRANCHES
WOOLWORTH BLDG., N. Y.
527 FIFTH AVENUE
PLAZA HOTEL, N. Y.
SAN FRANCISCO, CAL.
LOS ANGELES, CAL.

WEst Palm Beach Florida
April 2, 1929

Delta Chapter,

For some months we have been on the lookout for our fraternal robes this which we have not recieved. We have held two initations without them and it has been very inconvient and if we had the robes it would be a very more impressive initatiàn. In the next two weeks we are going to have urgent need of these robes because of the possibilty of installing a Chapter in Miami.

WE need your help in getting some action on these robes .It has been nearly a year since the convention and as yet we have had no satisfactiom from National Headquarters about this. Your help will be appreciated in getting some action on this .

We remain

Fraternally Yours
IOTA CHAPTER

ALL PERSONS ARE INFORMED THAT ANY STATEMENT ON THE PART OF THIS FIRM, OR ANY OF ITS EMPLOYEES, AS TO THE RESPONSIBILITY OR STANDING OF ANY PERSON, FIRM OR CORPORATION, OR AS TO THE VALUE OF ANY SECURITIES, IS A MERE MATTER OF OPINION AND GIVEN AS SUCH, AND SOLELY AS A MATTER OF COURTESY, AND FOR WHICH NO RESPONSIBILITY IN ANY WAY IS TO ATTACH TO THIS FIRM, OR ANY OF ITS EMPLOYEES.

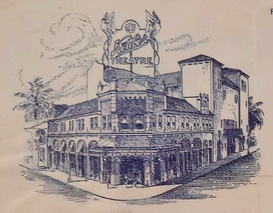

CARL KETTLER, PRESIDENT

PHONE 2-2261

DIRECTORS:
CARL KETTLER, HENRY J. BURKHARDT
L. W. BURKHARDT

BIJOU AMUSU CO., Incorporated
OWNERS
KETTLER THEATRE AND OFFICE BUILDING
POST OFFICE BOX A-11
WEST PALM BEACH, FLA.

May 22, 1929.

Elks Entertainment Committee,
Elks Club,
West Palm Beach, Fla.

Dear Mr. Chairman:-

We understand that you are giving weekly Saturday night dances. Would it be possible for us to give one in conjunction with yours on Saturday night, June the eighth, nineteen twenty nine? We will furnish entertainment at our own expense and also distribute placards providing we will receive fifty percent of each ticket that we sell.

This dance will be held the night after High School Graduation. With us selling tickets to the High School Students it will enable you to get people at this dance that you would not have otherwise. In this plan you have nothing to lose, and everything to gain.

Hoping that you will give this matter your immediate attention, and that we will hear from you soon, we remain,

Yours truly,

RK/CB.

Iota Chapter,
Tau-Delta-Tau Fraternity.

R. H. Kettler,
701 Lytle Street,
West Palm Beach, Fla.

1816 Irving St
Shreveport, La

Dear Brother Kettler:

I don't know whether I have answered your last letter or not, but I guess I have as I as I always try to answer them the same day or the day after I get it.

I am enclosing a letter to Brother Thomason. I received a letter from him today and he didn't send me his address. So please tell him whenever he wishes to start corresponding with any one and expects an answer to tell them his address.

I sure am glad that

Read Th
You Take
Freshman
on your ho
Right and d
you can o
of Luck,
Jam

Lab Mill

Mr. Don Ross
Iota Chapt. of Tau Delta Tau
729 Park Str.
West Palm Beach, Fla.

SHREVEPORT
APR 11 PM
1932
LA.

AIR-MAIL
SAVES TIME

E. F. HUTTON & CO.
61 Broadway,
NEW YORK, N. Y.

Tau
c/o H

1816 Irving Q
Shreveport, La

ear Brother Kettler:
I don't know whether I
have answered your last
letter or not, but I guess
have as I as I always try
answer them the same
ay or the day after I get it.
I am enclosing a letter
Brother Thomason. I
eceived a letter from him
oday and he didn't send
e his address. So please
ll him whenever he wishes
start corresponding
ith any one and experts
answer to tell them
is address.
I sure am glad that

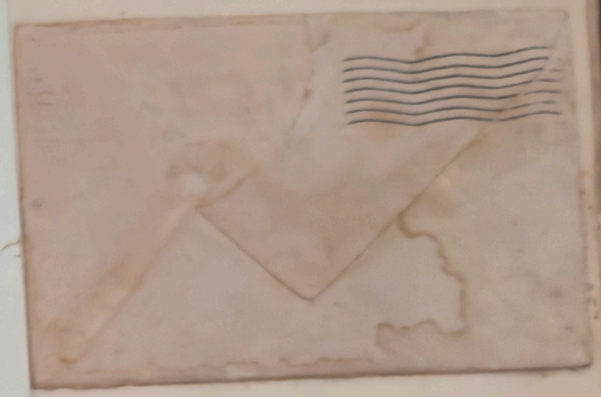

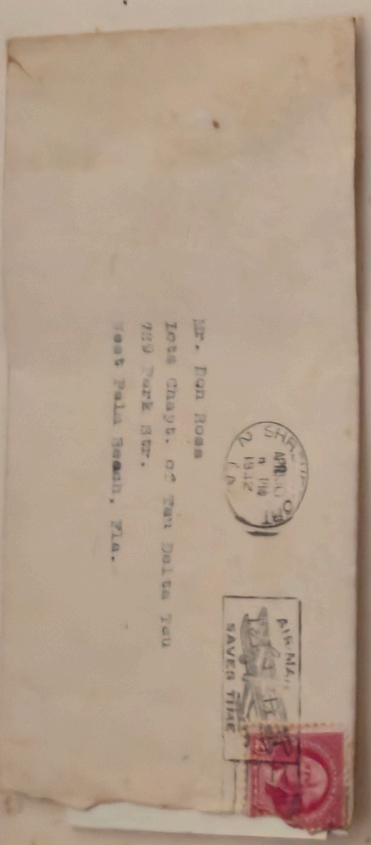

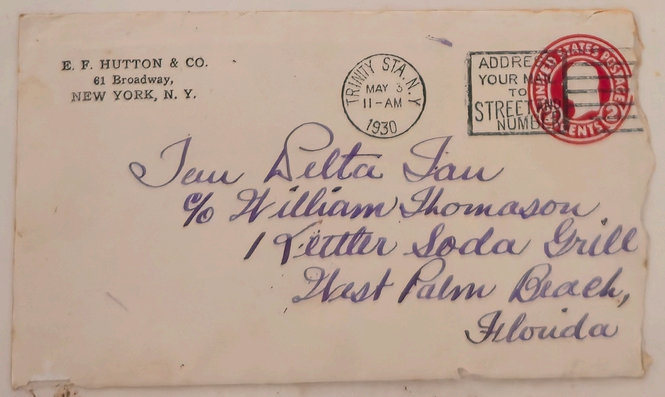

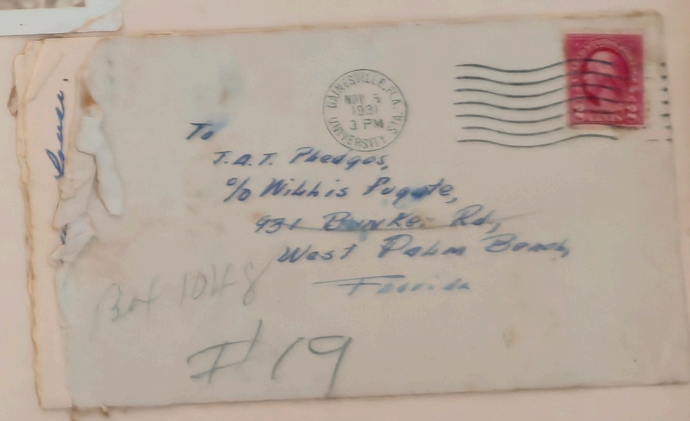

Form 1210A

CLASS OF SERVICE DESIRED	
TELEGRAM	
DAY LETTER	
NIGHT MESSAGE	
NIGHT LETTER	

Patrons should mark an X opposite the class of service desired; OTHERWISE THE MESSAGE WILL BE TRANSMITTED AS A FULL-RATE TELEGRAM

WESTERN UNION TELEGRAM

NEWCOMB CARLTON, PRESIDENT — GEORGE W. E. ATKINS, FIRST VICE-PRESIDENT

NO.	CASH OR CHG
CHECK	
TIME FILED	

Send the following message, subject to the terms on back hereof, which are hereby agreed to

TO

Arthur C.F.Hickey
Fortunes Ice Cream Inc.
Memphis Tenn.

Julian James installed T K O chapter here He is going to Miami to try an install chapter mainly the Sphinx club Delta Sigma P L E and Alpha Sigmi Phi want them Please wire a night letter to Sphinx club care of Tom Putman 910 N.W.9th Ct. Miami Fla.encouraging them to be Tau Delta Tau'sand give them a little more information to make things more binding because we want them Wire us collect as to your actions immediately

Pat OBrien Commander Iota

$2.00

$1.95 taken off
Pat O'Briens dues

Dr. to The Western Union Telegraph Co.

For Message to _____ by _____ dated _____ 19__

No. of Words _____ Rate _____ Amount $ _____

(Signed) _____ SENDER

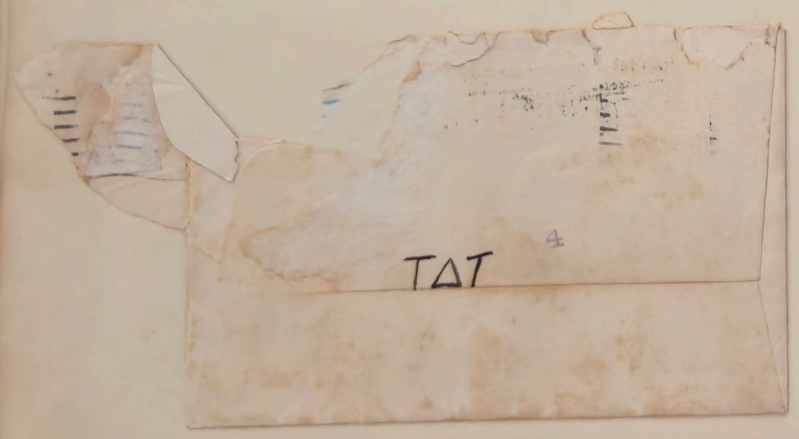

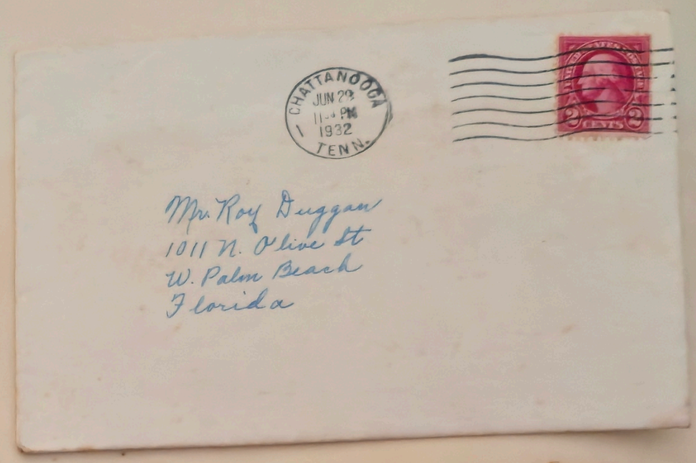

CHATTANOOGA JUN 29 11 PM 1932 TENN.

Mr. Roy Duggan
1011 N. Olive St
W. Palm Beach
Florida

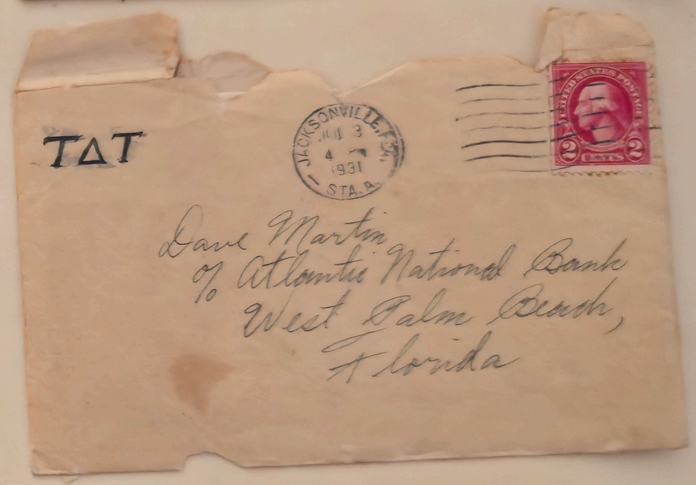

TΔT

JACKSONVILLE, FLA. JUL 3 4 PM 1931 STA. A.

Dave Martin
c/o Atlantic National Bank
West Palm Beach,
Florida

TΔT

TAU DELTA TAU FRATERNITY
3123 OAK STREET
JACKSONVILLE, FLORIDA

JACKSONVILLE, FLA. JAN 23 11 AM 1932 2 STA. A.

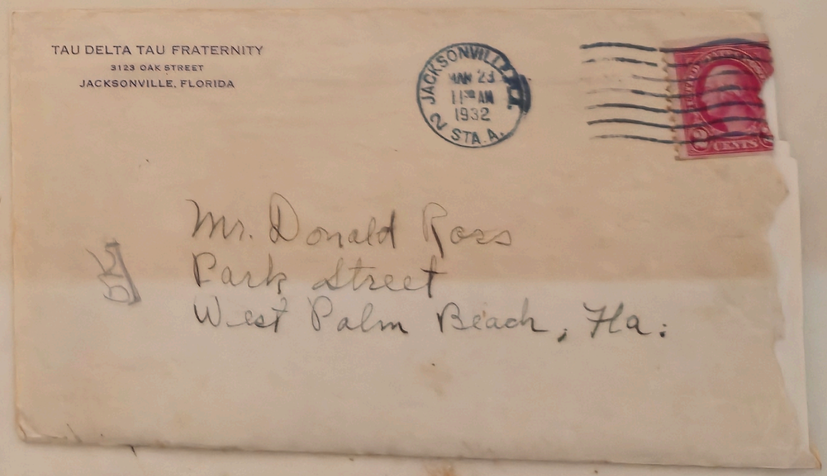

Mr. Donald Ross
Park Street
West Palm Beach, Fla.

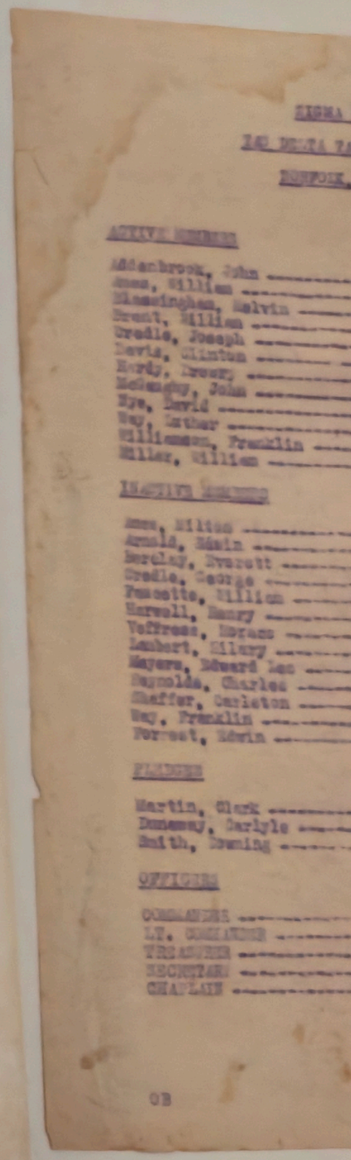

SIGMA

TAU DELTA TA

BONFORK

ACTIVE MEMBERS

Addenbrook, John
Ames, William
Blassingham, Melvin
Brent, William
Credle, Joseph
Davis, Clinton
Hardy, Drewry
McGaughy, John
Nye, David
Way, Luther
Williamson, Franklin
Miller, William

INACTIVE MEMBERS

Ames, Milton
Arnold, Edwin
Barclay, Everett
Credle, George
Fascette, William
Harwell, Henry
Veffress, Horace
Lambert, Hilary
Mayers, Edward Lee
Reynolds, Charles
Shaffer, Carleton
Way, Franklin
Forrest, Edwin

PLEDGES

Martin, Clark
Donaway, Carlyle
Smith, Downing

OFFICERS

COMMANDER
LT. COMMANDER
TREASURER
SECRETARY
CHAPLAIN

OB

SIGMA CHAPTER

TAU DELTA TAU FRATERNITY

NORFOLK, VA.

ACTIVE MEMBERS

Addenbrook, John	107th St. --- Va. Beach, Va.
Ames, William	1519 Graydon Ave.
Blassingham, Melvin	Algonquin Park
Brent, William	Wailes Apt., 41st St.
Cradle, Joseph	307 W. 31st Street
Davis, Clinton	1324 Rockbridge Ave.
Hardy, Drewry	Lakewood
McGaughy, John	415 W. 30th Street
Nye, David	4707 Colonial Ave.
Way, Luther	230 E. 41st Street
Williamson, Franklin	Bayview Rd.
Miller, William	1124 Buckingham Pk.

INACTIVE MEMBERS

Ames, Milton	1519 Graydon Ave.
Arnold, Edwin	Va. Military Academy --- Lexington, Va.
Barclay, Everett	803 Colonail Ave.
Cradle, George	307 W. 31st St.
Faucette, William	37th & Granby Sts.
Harwell, Henry	Marion Military Institute --- Marion, Al
Heffross, Horace	V. P. I. ---------Blacksburg, Va.
Lambert, Hilary	V. P. I. ---------Blacksburg, Va.
Meyers, Edward Lee	201 E. 28th Street
Reynolds, Charles	247 E. 39th Street
Shaffer, Carleton	711 Redgate Ave.
Way, Franklin	V. M. I. --- Lexington, Va.
Forrest, Edwin	V. P. I. --- Blacksburg, Va.

PLEDGES

Martin, Clark	Algonquin Pk.
Duneway, Carlyle	35th & Colonial Ave.
Smith, Downing	1146 Manchester Ave.

OFFICERS

COMMANDER	Luther Way
LT. COMMANDER	Joseph Cradle
TREASURER	Franklin Williamson
SECRETARY	John McGaughy
CHAPLAIN	Drewry Hardy

OB

NASHVILLE, TENNESSEE

ACTIVE MEMBERS

Thomas Aldorson	2516 Westwood Ave
Roy T. Armstrong	3307 West End Ave.
Robert Barnett	1924 Russell Street
LeRoy Cole	5101 Gallatin Pike
Herman Croft	Charlotte Pike
Lovell Haddox	1918 Patterson Street
Raymond Pruitt	606 Hedgewood
Clarence Rucks	2106 West Ashwood Ave.
Jack Tune	2025 Elliott Ave.
Clarence Waggoner	1924 Church Street
Emerson Yearwood	Route #1, Donelson, Tenn

INACTIVE MEMBERS

Paul Barnett	1924 Russell Street
Hanson Boyd	1112 Massey Lane
Millard Croudus	Harding Court Apts.
Eugene Gant	103 Greenway
Russell Gleaves	1114 Massey Lane
Joseph Gunther	Porter Road
Edwin Jones	University of Tenn.
Lobin Lovelace	2410 Blackmore Ave.
Richard McGee	1406 McKinnie
Roy McGee	1405 McKinnie
William Price	813 Russell Street
John Rains	1409 Greenwood Ave.
John Edward Roy	2109 Blair Ave.
William Roy	2109 Blair Ave.
Ross Reele	1904 Patterson Street
James Wyatt	1030 Trinity Lane
Frank May	2002 Blair Ave.
James Dixon	1804 Acklin Ave.
Kerkwood Trotter	2418 Acklin Ave.
Herman Trotter	2418 Acklin Ave.
Ford McCord	1108 McChesney

TAU DELTA TAU FRATE

GEORGE A. ELLIS, JR.
EDWARD E. B. ADAMS
WARREN H. SPURGE
FRANK M. DICK
DEWEES W. DILWORTH
GEORGE B. WAGSTAFF
THEODORE A. LAUER
ROBERT E. BURNS
RULOFF E. CUTTEN
WM. C. VANANTWERP
GORDON B. CRARY
ALLAN H. CRARY

EDWARD F. HUTTON
FRANKLYN L. HUTTON
SPECIALS

E. F. HUTTON & COMPANY
SIXTY ONE BROADWAY
NEW YORK

MEMBERS
NEW YORK STOCK EXCH
NEW YORK COTTON EXCH
NEW YORK COFFEE EXCHA
NEW YORK CURB ASSOCIAT
CHICAGO BOARD OF TRADE
NEW YORK PRODUCE EXCHANG
NEW ORLEANS COTTON EXCHA

BRANCHES
WOOLWORTH BLDG., N. Y.
527 FIFTH AVENUE
PLAZA HOTEL, N. Y.
SAN FRANCISCO, CAL.
LOS ANGELES, CAL.

West Palm Beach Florida

April 3, 1929

Brother Hickey,

It has been almost a year since the convention and so far the correspondence between the National Officers and Iota Chapter has been very lax. We have heard from Brother Ball probaly once and not more than twice. It is hard for the chapter to give new ideas and news to our new brothers and pledges unless we have due information from our National Officers and other chapters of our Fraternity. The Iota chapter has also been very lax in it's correspondence, but we the members hope to correct this matter in the near future.

We have been working on a chapter in Miami for some time, not for a day and not for a week but for almost a year now. We must say that this to the Tau Delta Tau Fraternity should be one of it's greatest expansions if it goes through. The boys that we have in mind have already organized a club called the Sphinx Club. They have fifteen active members and three pledges. From our observation and also inside information we think that they would make good brothers and serve the Tau Delta Tau Fraternity as it should be served. We hope that our actions are agreable with all the members of our Fraternity and we would like your opinion on the subject.

We have been expecting therobes for almost a year now and we shall need them very much for our next initation because it must be very impressive and the robes will help out very much. Please let us know if we can get these robes within the next two weeks and if not please send us appattern and give us permission to have them made here.

Hoping that this letter finds you in the best of health and asking that you please tend to these matters at your most oppertune moment. We remain

Most Fraternaly Yours
Iota Chapter

ANY STATEMENT ON THE PART OF THIS FIRM, OR ANY OF ITS EMPLOYEES, AS TO THE RESPONSIBILITY OR STANDING OF ANY PERSON, FIRM OR CORPORATION,
URITIES, IS A MERE MATTER OF OPINION AND GIVEN AS SUCH, AND SOLELY AS A MATTER OF COURTESY, AND FOR WHICH NO RESPONSIBILITY IN ANY WAY IS
OF ITS EMPLOYEES.

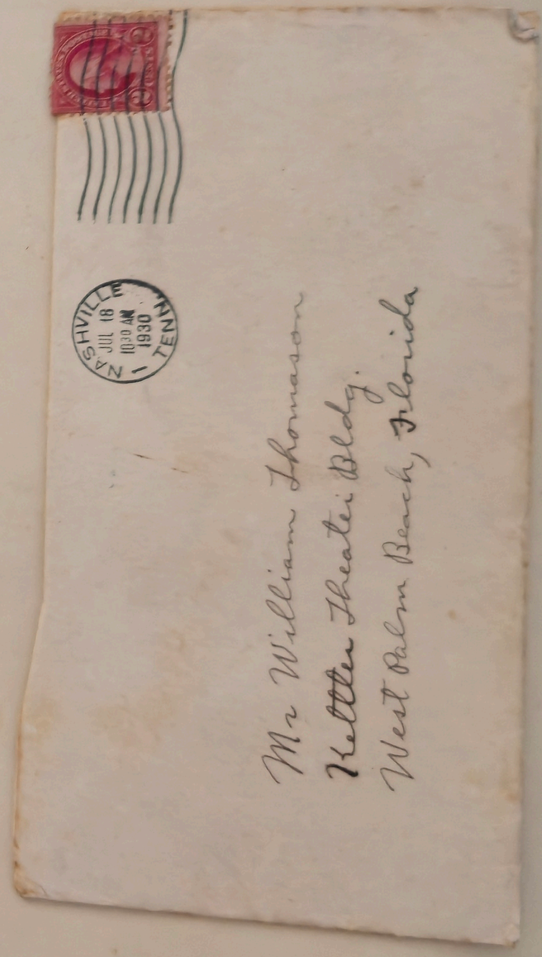

Mr. Jack Ball
Box 206
Lexington, Va

Dear Brother

In rece
say that we
you. We know
so we can und
you immediat

Iota ch
or six boys t
so that they
more about t
till be admit

About h
Washington and
of their addr

Wishing
school and hop

701 Lytle Stre
West Palm Beach

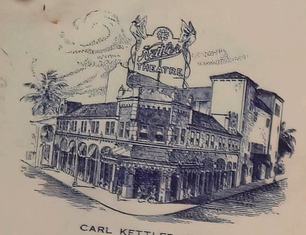

CARL KETTLER, PRESIDENT

PHONE 2-2261

BIJ

Mr. Jack Ball,
Box 206
Lexington, Va.

Dear Brother Ball:

In receipt of your
say that we were more th
you. We know how hard it
so we can understand whe
you immediately.

Iota chapter is goi
or six boys to Jacksonvil
so that they may meet oth
more about the fraternity
will be admitted to the C

About how many Broth
Washington and Lee, and ag
of their addresses.

Wishing you success
school and hoping to see y

We remain
Most fraternally yours,

IOTA CHAPTER.

701 Lytle Street,
West Palm Beach, Fla..

Greater Palm Beach
Community Chest
West Palm Beach, Florida

CAMPAIGN COMMITTEE
Halsted L. Ritter
Chairman
J. Paul Pardlaw
Vice Chairman
C. A. Wight
Treasurer
Miss Ruby E. Pierce
Secretary
E. D. Anthony
Virgil Chandler
Mrs. E. D. Cole
D. H. Conklinz
Oscar G. Davies
Mrs. Robt. Dun Douglas
James Farmer
George N. Hatch
Mrs. W. L. Kingsley
T. L. Martin
Mrs. Linda E. McGuire
Joseph Mendel
Mrs. Vincent Oakesmith
P. A. Shaughnessy
Elbert F. Stumpf
Alfred H. Wagg
George Morgan Ward, D.D.
Charles A. Warwick

DIRECTORS
Harvey G. Wood
President
A. R. Nielsen
Vice-President
Mrs. Howard W. Selby
Secretary
J. P. Cochrane
Treasurer
Mrs. Geo. Albertson
George W. Carr
George W. Coleman
James Ebert
Mrs. Fred H. Farwell
T. L. Jordan
Mrs. R. Keys
Mrs. J. F. MacBraswell
John L. Moore
Halsted L. Ritter
Howard W. Selby
Mrs. Linda E. McGuire
Edward F. Stumpf
Mrs. Chas. A. Wight
Harry C. Woodruff
John Zimmer

Alpha	A	
Beta	B	
Gamma	Γ	
Delta	Δ	
Epsilon	E	
Zeta	Z	
Eta	H	
Theta	Θ	
Iota	I	
Kappa	K	
Lambda	Λ	
Mi	M	
Ni	N	
Xi	Ξ	
Omicron	O	
Pi	Π	
Rho	P	
Sigma	Σ	
Tau	T	
Upsilon	Υ	
Phi	Φ	
Chi	X	
Psi	Ψ	
Omega	Ω	

TAU DELTA TAU FRATERNITY
OFFICE OF NATIONAL SECRETARY
ROY LACY, JR.
1816 IRVING PLACE
SHREVEPORT, LA.

SHREVEPORT
DEC 17
4 PM
1931
LA.

AIR-MAIL
SAVES TIME

Mr. Donald Ross
729 Park St.
West Palm Beach
Fla.

GEO. E. BISHOP
ASSISTANT MGR.

GEO. E. BISHOP
ASSISTANT MGR.

Mr. R.H. Kettler,
701 Lytle Street,
W. Palm Beach, Fla.

April 15, 1929

Dear Brother Hickey:

Your letter of the 9th received and must say it is quite a pleasure to hear from you. We hope that this correspondence campaign that we are going to start in the near future, proves a success to the fraternity. We are also writing Brother Ball a letter in reference to this campaign and will be able to write each chapter as soon as we get the names from you.

Brother O'Brien and myself were in Jacksonville Thursday, Friday and Saturday of last week and we met with the Delta chapter and discussed the convention. We then proceeded to Gainesville and had quite a talk with Brother Judy. As you know we have no money to hold an elaborate convention, so naturally we will have to resort to another way. We think that Brother Ball's plan is the best we have devised. We are going to send the Delta chapter a copy of your letter that we have received and ask their opinion on this matter.

It seems as though the Delta chapter and also Brother Judy were very much in doubt as to whether we should have this convention or not, but Brother Hickey, it is indeed essential that we do because the fraternity is getting into a rut that will mean disaster in the long run, if we do not correct it. We think either a convention or a cabinet meeting will be the only method of correcting these things.

We are more than pleased to hear that we have a new chapter and only hope that it will carry on according to the high standards of our fraternity.

We are still working on the Sphinx Club in Miami and I think ll know something definite by the end of the week.

Hoping to hear some definite news concerning the robes and information that we have asked for.

With all good wishes, we remain,

Most fraternally yours,

IOTA CHAPTER.

Monday Morning, Apr

SOC

Dance Held For Sorority

Honoring members of the Iota Delta Sigma sorority, the Tau Delta Tau sorority held a dance Saturday evening at the Kelsey City Community Club.

Among those attending were: Miss Phyllis Bryan, Miss Rosemary Smith, Miss Dorothy Kal, Miss Jo Amolins, Miss Hanna Ray Berner, Miss Peggy Bozemore, Miss Helen Reed, Miss Audrey Hardwick, Miss Helen Frantz, Miss Ann Williams, Miss Billy Royal, Mis Vivian Darden, Miss Virginia Harris, Miss Anne Hartridge, Miss Jane Bunker, Miss Christine Hamrick, Miss Anita Glissen.

Also attending were: Claude Blair, W. C. Allen, Allen Babcock, Fred Betts, Paul Best, Karl Gordy, Harvey Cole, W. Thomasson, Ralph Kettler, Donald Ross, George Sanderson, King Rowen, James Graham, Jimmy Davis, M. Davidson, C. E. Cason, Scoby Carmichael, Leon Pope, John Simmons, Morris McKendrick, Mr. and Mrs. McKendrick, David Martin, George McCampbell, Horton McCampbell, Buddy Merry, Edward Davidson, Howard Cason, James O'Neil, Sam Carter, W. Miller, James Stanley, John Davis, Dennis O'Rourke, Kenneth Gordy, Edward Smith, John Alexander, John Strickland, Edward Huff, George Kern, Roy Thompson, Kenneth Foster, B. Robinson, Jack Kelly, Hewell Bowen, John Ferguson, Merrill Hardwick, Forrest O'Brien, John Birdsall, R. Murray, Alwyn Woodruff, Edward Phillips and Bud Brown.

A group of Miami visitors also was present: Miss Dorothy Sennis, Miss Elsie Savig, Miss Ann Bagley, George Kydes and Charles Katelle.

Reception Held for

Mr. Dave
To Atlantic
West Palm B

WESTE
UNIO

Received at

XA11 79 NL 2 EXTRA=MEMPHIS TENN

PAT OBRIEN=

311 NOTTINGHAM BLVD WESTPAL

RECEIVED YOUR WIRE ON MY RETURN F
IMMEDIATELY WIRED PUTMAN ASKING TH
OUR OFFER OF A CHARTER BEFORE ARR
WOULD BE A DISASTER FOR A CLUB OF
STANDING TO ACCEPT ANYTHING BUT TA
CONTINUE TO WORK ON THEM AND KEEP
TELEPHONE OR WIRES HOT UNTIL YOU S
IOTA IS CERTAINLY A LIVE WIRE=

ARTHUR HICKEY NATIONAL

GEO. E. BISHOP
ASSISTANT MGR.

Hotel Ritz

PADUCAH, KENTUCKY

...notabled Nashville Tenn. chapter
...be on the 26th. Kirkwood Trotter
...Fairfax - Nashville - Tenn. is the Secy.
...pres. of the L. S. O.'s whom we are taking
...er with 14 active members -

Write all the others and find out just
how many chapters will positively send
at least one representative with full
powers to act if we can get a cabinet
meeting some time - somewhere - this summer.
I will write you more fully when I get
home -

Fraternally yours

Arthur S Hickey
Nat. Pres.

Greetings to all the Chapter which I
predict is going to be one of the
livest we have -

Monday Morning, Apr...

SOC...

Dance Held For Sorority

Honoring members of the Iota Delta Sigma sorority, the Tau Delta Tau sorority held a dance Saturday evening at the Kelsey City Community Club.

Among those attending were: Miss Phyllis Bryan, Miss Rosemary Smith, Miss Dorothy Kal, Miss Jo Azzolina, Miss Hanna Ray Berner, Miss Peggy Bazemore, Miss Helen Reed, Miss Audrey Hardwick, Miss Helen Frantz, Miss Ann Williams, Miss Billy Royal, Mis Vivian Darden, Miss Virginia Harris, Miss Anne Hartridge, Miss Jane Bunker, Miss Christine Hamrick, Miss Anita Glissen.

Also attending were: Claude Blair, W. C. Allen, Allen Babcock, Fred Betts, Paul Best, Karl Gordy, Harvey Cole, W. Thomason, Ralph Kettler, Donald Ross, George Sanderson, King Rowen, James Graham, Jimmy Davis, M. Davidson, C. B. Cason, Scoby Carmichael, Leon Pope, John Simmons, Morris McKendrick, Mr. and Mrs. McKendrick, David Martin, George McCampbell, Horton McCampbell, Buddy Merry, Edward Davidson, Howard Cason, James O'Neil, Sam Carter, W. Miller, James Stanley, John Davis, Dennis O'Rourke, Kenneth Gordy, Edward Smith, John Alexander, John Strickland, Edward Huff, George Kern, Roy Thompson, Kenneth Foster, B. Robinson, Jack Kelly, Hewell Bowen, John Ferguson, Merrill Hardwick, Forrest O'Brien, John Birdsall, R. Murray, Alwyn Woodruff, Edward Phillips and Bud Brown.

A group of Miami visitors also was present: Miss Dorothy Sennis, Miss Elsie Savig, Miss Ann Bagley, George Kydes and Charles Katelle.

Reception Held for

Mr. Dave ...
% Atlantic ...
West Palm B...

PATRONS ARE REQUESTED TO FAVOR THE ...

CLASS OF SERVICE

This is a full-rate Telegram or Cablegram unless its deferred character is indicated by a suitable sign above or preceding the address.

WE...
U...

Received at
XA11 79 NL 2 EXTRA=MEMP...
PAT OBRIEN=
311 NOTTINGHAM B...
RECEIVED YOUR WIRE ON ...
IMMEDIATELY WIRED PUTM...
OUR OFFER OF A CHARTE...
WOULD BE A DISASTER F...
STANDING TO ACCEPT ANY...
CONTINUE TO WORK ON T...
TELEPHONE OR WIRES HOT...
IOTA IS CERTAINLY A ...
ARTHUR HICKEY

THE QUICKEST, SUREST

GEO. E. BISHOP
ASSISTANT MGR.

C. SAUERBRUNN, PRESIDENT
AND GENERAL MGR.

GEO. E. BISHOP
ASSISTANT MGR.

Office of
THE MANAGER

Hotel Ritz

PADUCAH, KENTUCKY

4-21-29

Dear Bro.

The fact that I decided to spend Sunday here and rest up is responsible for this letter. I have been so busy I have hardly had time to think. I haven't seen Omega in three weeks. Your letter I have read and re-read, and given very careful consideration. The chapter list I cannot give you until I return to Mp. about Tuesday next. I strongly believe it would be a big mistake to try and hold a convention. I think a cabinet meeting would be 100% more effective and less expensive. & should be held either at Jacksonville, or Atlanta. However if all concerned would care to come to Memphis and we can get two or even one active member from each chapter to come I will be pleased to act as host to delegation. Shreveport La. chapter [illegible]

Monday Morning, Apr

SOC

Dance Held For Sorority

Honoring members of the Iota Delta Sigma sorority, the Tau Delta Tau sorority held a dance Saturday evening at the Kelsey City Community Club.

Among those attending were: Miss Phyllis Bryan, Miss Rosemary Smith, Miss Dorothy Kai, Miss Jo Azzolina, Miss Hanna Ray Berner, Miss Peggy Bazemore, Miss Helen Reed, Miss Audrey Hardwick, Miss Helen Frantz, Miss Ann Williams, Miss Billy Royal, Mis Vivian Darden, Miss Virginia Harris, Miss Anne Hartridge, Miss Jane Bunker, Miss Christine Hamrick, Miss Anita Glissen.

Also attending were: Claude Blair, W. C. Allen, Allen Babcock, Fred Betts, Paul Best, Karl Gordy, Harvey Cole, W. Thomason, Ralph Kettler, Donald Ross, George Sanderson, King Rowen, James Graham, Jimmy Davis, M. Davidson, C. B. Cason, Scoby Carmichael, Leon Pope, John Simmons, Morris McKendrick, Mr. and Mrs. McKendrick, David Martin, George McCampbell, Horton McCampbell, Buddy Merry, Edward Davidson, Howard Cason, James O'Neil, Sam Carter, W. Miller, James Stanley, John Davis, Dennis O'Rourke, Kenneth Gordy, Edward Smith, John Alexander, John Strickland, Edward Huff, George Kern, Roy Thompson, Kenneth Foster, B. Robinson, Jack Kelly, Hewell Bowen, John Ferguson, Merrill Hardwick, Forrest O'Brien, John Birdsall, R. Murray, Alwyn Woodruff, Edward Phillips and Bud Brown.

A group of Miami visitors also was present: Miss Dorothy Sennis, Miss Elsie Savig, Miss Ann Bagley, George Kydes and Charles Katelle.

Reception Held for

Mr. Dave [illegible]
To Atlantic [illegible]
West Palm B[illegible]

W

Received at
XA11 79 NL 2 EXT
PAT OBRIEN=
311 NOTTI
RECEIVED YOUR
IMMEDIATELY WI
OUR OFFER OF
WOULD BE A DI
STANDING TO A
CONTINUE TO W
TELEPHONE OR
IOTA IS CERT
ARTH

PATRONS ARE REQUESTED TO FAVOR THE COMPANY BY CRITICISM AND SUGGESTION CONCERNING ITS SERVICE

CLASS OF SERVICE

This is a full-rate Telegram or Cablegram unless its deferred character is indicated by a suitable sign above or preceding the address.

WESTERN UNION

NEWCOMB CARLTON, PRESIDENT — J. C. WILLEVER, FIRST VICE-PRESIDENT

SIGNS

DL = Day Letter
NM = Night Message
NL = Night Letter
LCO = Deferred Cable
NLT = Cable Letter
WLT = Week-End Letter

The filing time as shown in the date line on full-rate telegrams and day letters, and the time of receipt at destination as shown on all messages, is STANDARD TIME.

Received at 1929 APR 9 AM 7 31

XA11 79 NL 2 EXTRA=MEMPHIS TENN 8

PAT OBRIEN=

311 NOTTINGHAM BLVD WESTPALMBEACH FLO=

RECEIVED YOUR WIRE ON MY RETURN FROM OUT OF TOWN AND IMMEDIATELY WIRED PUTMAN ASKING THEM TO CAREFULLY CONSIDER OUR OFFER OF A CHARTER BEFORE ARRIVING AT A CONCLUSION IT WOULD BE A DISASTER FOR A CLUB OF THEIR REPUTATION AND STANDING TO ACCEPT ANYTHING BUT TAU DELTA TAU STOP PLEASE CONTINUE TO WORK ON THEM AND KEEP EITHER THE ROADS TELEPHONE OR WIRES HOT UNTIL YOU SUCCEED IN LANDING THEM IOTA IS CERTAINLY A LIVE WIRE=

ARTHUR HICKEY NATIONAL PRESIDENT.

THE QUICKEST, SUREST AND SAFEST WAY TO SEND MONEY IS BY TELEGRAPH OR CABLE

WEST PALM BEACH, FLA.
Historians
ROY LACEY
SHREVEPORT, LA.

Dec. 5/1932

NASHVILLE, TENNESSEE

Vice-President:
LOBIN LOVELACE, Jr.
NASHVILLE, TENN.

Treasurer:
EMERSON YEARWOOD
NASHVILLE, TENN.

SHREVEPORT AUG 13 330 PM 1930 LA.

Mr. William Thomason
c/o Kettler Bldg.
West Palm Beach
FLORIDA → Fla.

CLASS OF SERVICE	SYMBOL
TELEGRAM	
DAY LETTER	BLUE
NIGHT MESSAGE	NITE
NIGHT LETTER	N L

If none of these three symbols appears after the check (number of words) this is a telegram. Otherwise its character is indicated by the symbol appearing after the check.

WESTERN UNION TELEGRAM

NEWCOMB CARLTON, PRESIDENT — GEORGE W. E. ATKINS, FIRST VICE-PRESIDENT

The filing time as shown in the date line on full rate telegrams and day letters, and the time of receipt at destination as shown on all messages, is STANDARD TIME.

Received at 209 Clematis Ave., West Palm Beach. Flo. ALWAYS OPEN

XA7 57 2 EXTRA NL

MEMPHIS TENN 1

RALPH KETTLER

93

819 MANUGA-DRIVE WESTPALMBEACH FLO

CONGRATULATIONS TO IOTA CHAPTER AND GREETINGS FROM OMEGA STOP COULD NOT WRITE BECAUSE YOUR ADDRESS HAD BEEN MISLAID AND HAD TO GET IT FROM DELTA STOP CHARTER AND RITUAL WILL BE MAILED YOU TOMORROW STOP WILL WRITE YOU FULLY WITHIN THE NEXT DAY OR TWO STOP WRITE ME LIST OF BROTHERS AND ADDRESSES FRATERNALLY YOURS

ARTHUR HICKEY NATIONAL SECRETARY.

Saturday Morning, June 18, 1932

h Activities

CHI DELTA RHOS ENTERTAIN VISITING TAU DELTA TAUS

Sports and dancing divided the attention of the Tau Delta Tau delegates, who were honor guests at the Chi Delta Rho "open house" during the afternoon, participated in a novelty golf tournament earlier, and staged water sports at the Lake Worth casino in the early evening. A "shipwreck" dance at the casino completed the day's activities.

Election of national officers will feature this morning's business session at the Royal Palm hotel. Ralph Kettler is president, and Horton McCampbell is secretary, both being from the host chapter, Iota.

At noon the boys will gather at Kennedy's dock for a trip to the gulf stream aboard the Blackjac A second stag affair will be the a nual convention dinner to be h at 7 o'clock at the Salt Air ho A dance at the Elks club will w up the three day convention.

Villa Banyan, where the Delta Rho sorority is having annual house party, was the sc from 3 to 6 o'clock Friday a noon of a gathering of the Delta visitors and a few c guests. Roses were used in d ration throughout the lower fl and punch was served. Mrs. Wo chaperoned.

Visiting girls included: Me Claudia Shackelford, Miss Carolis Oliver, Miss Dorothy Benton, Mi Minnie Backstet, Miss Mitzi Bac stet and Iota (local) Tau De calling were: Whitney Thomas Ott Carmichael, M. Hardwick, G don Nielsen, Dub Allen, How Cason, Tom Cook, Billy Cook, Spencer, Grover King, Wi Harris, John Birdsall, Hyatt l ley, Willis Fugate, Allen Babc Harvey Bixler, John Ligon, T. Davis, Horton McCampbell, Geor McCampbell, George Sanderso Morris McKendrick.

Out-of-town members who dropped in were: Ray Malone, Joe Davis, Jack Eve, Square Clark, Johnnie Irving, Millard Crawdus, Sam Little, Gage Hudson, Charles Hart, Carrol Smith, Raymond Pruitt, Marvin Pixton, Jim Cannon, Judson Freeman, Duke Warren, Welcome Shearer, Lowell Maddox, Chuck Lindsay, Bert Bellinger, Bob Combs, George Dillon, Frank May, Leroy Cole, Jesse Lovelace, Herman Trotter, Crene Bonner, Skeet Hunter, Charles Hurst, Charles Commander, John Grambling, Jack Hair, Jack Gillintine, Jud Valentine, Sam Dunlap, Leroy Sheftnal, Bill Ames, George Credie, Charles Reynolds, Jeff Jeffries, Milton Ames, Al Cox, Roy Armstrong, Anstie Laster, Edwin Reed, Finley Knight, Frank Brock, Rike Holstein, Walter Hammam, Charles Arnold.

of Society, Club and Church

Members and Delegates at National Fraternity Convention Here

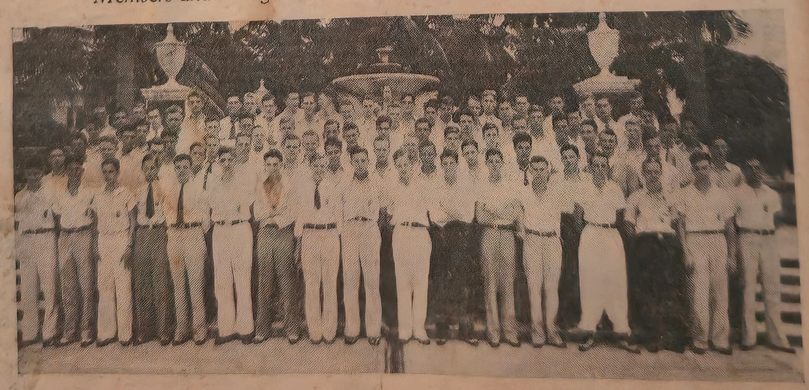

—Photo by Ray Dame

Members of Tau Delta Tau fraternity, including delegates from nine chapters through the south and members of the local host chapter, who ended a three day convention here last night are shown above. Chapters represented were Theta, Atlanta; Lambda, Shreveport; Mu, Nashville; Alpha, Sewanee; Beta, Memphis; Gamma, Columbia, Tenn.; Delta, Jacksonville; Chi, Chattanooga; Sigma, Norfolk; and the host chapter, Iota.

night of Labor Day

UNION

RAM

CLASS OF SERVICE	SYMBOL
TELEGRAM	
DAY LETTER	BLUE
NIGHT MESSAGE	NITE
NIGHT LETTER	N L

If none of these three symbols appears after the check (number of words) this is a telegram. Otherwise its character is indicated by the symbol appearing after the check.

STANDARD TIME

2 AM 6 12

H FED

TIMES FROM OMEGA

HAS BEEN MAILED

AND RITUAL WILL BE MAILED

THIS THE NEXT

ED ADDRESSES FRATERNALLY

TAU DELTA TAU FRATERNITY

OMEGA CHAPTER

MEMPHIS TENNESSEE

ACTIVE MEMBERS

Cliff Mabie	1875	Felix
Lon Owens	1565	Poplar
Jack Darragh	1565	Poplar
John Slater	1443	Carr
Lee Biggs	1104	Eastmoreland
Bob Archer	225	Lemaster
Billy Bell	1870	Peabody
Arthur Best	1486	Eastmoreland
Joe Neville	186	South Belvedere
Walter May	1368	Sledge
		Poplar Pike
Billy Mitchell	1455	Peabody
Bill Morrison	1248	Peabody
Bob Owens	1565	Poplar
Frank Preston	1224	Sledge
Bill Robinson	2724	Central
Granville Sherman	666	West Drive
Milton Smith	1294	Vinton
Rowland Biggs	87	North Belvedere

INACTIVE MEMBERS

William Cannon	395	Goodwyn
Billy Cause	420	Stonewall
Henry Hyman	294	Garland
Kenneth Turner	1880	Lindale
Henry Winkleman	267	South Belvedere

OFFICERS

Cliff Mabie	PRESIDENT	1875 Felix
Lon Owens	Vice-President	1565 Poplar
Jack Darragh	Sec'y & Treas.	1443 Carr
John Slater	Chaplain	1104 Eastmoreland
Lee Biggs	S'g't. at Arms	225 Lemaster

OB

Mr. Coble

Pat Goodrich

July 19, 1948

What I ~~Did~~ Around The House

1.) Wash Fisher
2.) Sweep
3.) Polish car
4.) Go to the store
5.) Wash Clothes
6.) Cleaned the Yard
7.) Drove her to the store
8.) Made up beds
9.) Made Dinner
10.) Painted back porch
11.) Fixed bed
12.) Washed Windows
13.) Carried out Garbage
14.) Went to town
15.) Clean Vinetian Blinds
16.) Swept Garage
17.)

Dear Miss Tebo,

My name is John Mayle and I am a TAT rat. It has been requested, that I write you a letter, by Charles Fountain.

It is Sunday afternoon and I go to meeting in about 1 hr.

Is it as hot in Atlanta as it is in West Palm Beach? I certainly hope not.

Charles is certainly nice, isn't he?

Wish me luck at meeting and be good.

My best regards

John Mayle
TAT (rat)

Inquiring Reporter

By Juanita Bates and Alan Rush

Our question for this month is: "What event in your life would you like most to live over?"

Martha Anne Harper and Odetta Joyner had such a wonderful time New Year's Eve, 1947, they would just love to live that night over.

Margaret Cordes, "Last summer on my uncle's farm with my Penn (State) pal.

Ted Bixler, "last commencement when I visited all the night clubs in Palm Beach."

Lilyan Barley, "a house party last summer."

Ruth Spaulding, "spending the summer of 1947 in Port Arthur, Texas."

Gary Leslie, "The New Year's Eve party at Peters in Palm Beach.

Phyllis Bodeker, "My first date with that certain pre-medical student."

Charles Cashion, "the night I started going steady with Oramae."

Tony Eaton, "two big events occurred October 9 to make this a day I'll always remember."

Betty Lou Morgan, "my vacation last summer in Georgia and South Carolina."

Cotter Tharin, "When I scored in the Lake Worth game."

Margaret Watson, "the night of the first hurricane."

Ronnie Hill, "the first time I ever got to take the car out at night."

Carolyn Gates, "the Lakeland game."

Billy Harris, "a certain night with a certain girl."

Pat Jones, "New Year's Eve, 1948."

Arnold Stewart, and Fred Naile, "Patsy Gibson's New Year's Eve party."

Jo Rae Clark, "The Christmas dance."

Bill Walker, "The night of the Lee game."

Daniel Farmer, "The time I worked in a drug store, delivered a paper route, and went to school at the same time.

Football Season Over

Having finished a season with only one loss out of ten, the Wildcats have come across with the best seasons ever to be had at Palm Beach High; six were Big Ten wins, with one loss in the circuit.

Tampa Hillsborough, who had won six and lost one in Big Ten games, came in first under the Dickinson System.

There were 20 seniors who finished their final high school game when the Cats beat the Flying L's of Fort Lauderdale. It was the end of football for some while others will play in college and maybe a few will play for the local semi-pro teams.

The seniors are as follows: George May, Bob Bouchlas, Bill Grant, Jimmy Ford, Bill Ingram, Donald Cottle, Ed Baker, Clarence Cartwright, Harry Johnston, Cotter Tharin, Allan Rush, Charles Cashion, Garnet Knowles, Walter Nichols, Lonnie Boswell, Jimmy

Legion Teams Clash For District Title

A "sudden death" playoff game between the West Palm Beach and Lake Worth Junior Legion All-Star nines for the district title is set for Russ Bullard Field in Lake Worth at 3 o'clock this afternoon. Both teams have won four games and lost one to lead in district play.

The local All-Stars had won four straight until Tuesday afternoon when they dropped an 11-inning game, 3 to 2, at Fort Lauderdale. Remberg went all the way for the winners, giving up but six hits, while Lauderdale collected eleven hits off three West Palm Beach hurlers.

Ken Johnson gave Lauderdale two hits before being relieved by Jimmy Jones in the third. Jones, troubled by wildness, was touched for four safeties before [illegible] Seesholtz took over in the [illegible] and [illegible] the rest of the way. Seesholtz allowed four hits during his five-inning stint.

With the score tied and two out in the 11th, a walk and two singles produced the winning run for Lauderdale.

W. P. B. 200 000 000 00—3 6 2
Ft. L. 000 002 000 00—3 11 2

Remsberg and Ensor, Johnson, Jones (3), Seesholtz (6) and Callaway.

Sent to Brother Goodriches mother

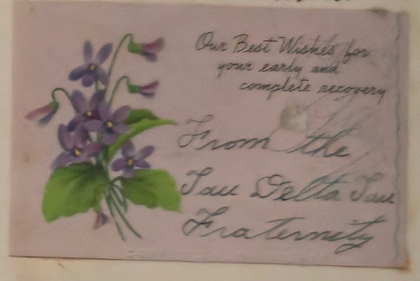
Our Best Wishes for your early and complete recovery
From the Tau Delta Tau Fraternity

The Delphia Club Banquet

WHITEHALL
PALM BEACH

DECEMBER 29

1947

VOTE FOR
GLEASON STAMBAUGH
FOR
Inland Waterway Commissioner
Election—Tuesday, May 2

attendant 1946

VOTE FOR

GLEASON STAMBAUGH

FOR

Inland Waterway Commissioner

Election—Tuesday, May 2

12

Miss Paty Honored At Bridal Tea

Inaugurating a number of affairs to be given in compliment to Miss Katherine Paty, whose marriage to Joel Davis, 3d, will take place Feb. 18, Mrs. James E. Hollenbeck, Mrs. Clyde H. Seaton and Mrs. F. Earl Wallace entertained approximately 150 friends of the young honored guest at a tea at the home of Mrs. Wallace, 263 Valencia Rd., Saturday between the hours of 3:30 and 5:30 pm.

Vari-colored gladioli and pentas were used in decorating the rooms and porch. The tea table was centered with an arrangement of white pompons, stock and gladioli. During the afternoon the hostesses presented a gift to Miss Paty.

If You Want a Better Teen-Town

Make
Jerry Reid
Jack Dewey
And
Oliver Jones
Your 11th Grade
Commissioners

Photos by George Sanderson
at the First Methodist Church.
orley L. Sewell, 152 Peruvian
e and Mrs. Curtis E. Chilling-

Camus - Hutson

Mr. and Mrs. Charles E. Camus, 508 Park St., announce the engagement of their daughter, Miss Dorothy Louise Camus, to Claude C. Hutson, Jr., son of Mr. and Mrs. Claude C. Hutson, 5214 Garden Ave., the wedding to take place in March.

Miss Camus was graduated from Palm Beach High School, where she was a member of the Chi Delta Rho Sorority, and attended Florida State University. She is secretary at Northboro School.

Mr. Hutson was also graduated from Palm Beach High School, where he was a member of the Tau Delta Tau Fraternity, and attended Furman University, Greenville, SC. He is employed by the Southern Bell Telephone and Telegraph Co.

The Senate Education Committee, disregarding opposition of a group of high school principals, approved a bill to loosen up the 1943 ban on secret high school fraternities and sororities by letting youths join them with their parents' consent.

MAY 4, 1951

P.B.H.S.

LEON SIKES, JR., local member of the University of Florida golf squad, models the brand new uniforms which the Gator golfers are wearing this season. The Gainesville links team has won four dual matches, making 15 straight victories over a two-season period.

Kettler To Run For School Post In May Primary

Ralph H. Kettler, 41, life-long resident of West Palm Beach, Saturday announced for reelection to the School Board from District 5. Mr. Kettler, who first was elected to represent that district in 1946, has been the area's only board member.

Elected to take office Jan. 1947, he was appointed to the board in July 1946 when it was increased to five members.

A graduate of Palm Beach High School in 1926, he attended the University of Florida and has been in the insurance business the last 18 years.

He is married to the former Vivian Darden and resides at 315 Vallette Way.

Mr. Kettler is a grandson of the late L. W. Burkhardt, pioneer settler, and the son of Carl Kettler, pioneer movie operator of West Palm Beach.

He saw service in the Pacific with the Coast Guard, being discharged with the rank of lieutenant.

"During the last four years I have devoted much of my time to the study and improvement of the Palm Beach County School facilities. I feel that I have a thorough understanding of the school needs in the County and by continuing on the Board I can give the people the advantage of experience and knowledge thus gained in office," he said in revealing his plans.

Jack Dewey

Good

12

to know your great thoughtfulness is deeply appreciated.
With warmest personal regards,
I am
Sincerely yours,
Mrs. Lorelle Seesholtz

March 5, 1950

CLUB ELECTS DAVIS

The Palm Beach High School Key Club held its election of officers May 9, 1950.

New Officers are:

President	Ned Davis
Vice President	Lincoln Knowles
Seecretary	Charles Minear
Treasurer	Charles Schoff
Parlimentarian	Jorge Morales.

Phone 7901

John Potter

425 - 29th Street

West Palm Beach, Fla.

attendant 1946

VOTE FOR

GLEASON STAMBAUGH

FOR

Inland Waterway Commissioner

Election—Tuesday, May 2

12

Miss Paty Honored At Bridal Tea

Inaugurating a number of affairs to be given in compliment to Miss Katherine Paty, whose marriage to Joel Davis, 3d, will take place Feb. 18, Mrs. James E. Hollenbeck, Mrs. Clyde H. Seaton and Mrs. F. Earl Wallace entertained approximately 150 friends of the young honored guest at a tea at the home of Mrs. Wallace, 263 Valencia Rd., Saturday between the hours of 3:30 and 5:30 pm.

Vari-colored gladioli and pentas were used in decorating the rooms and porch. The tea table was centered with an arrangement white pompons, stock and gladio During the afternoon the hostess presented a gift to Miss Paty.

If You Want a Better Teen-Town

Make

Jerry Reid

Camus - Hutson

Mr. and Mrs. Charles E. gagement of their daughter, M Hutson, Jr., son of Mr. and M the wedding to take place in Miss Camus was graduate she was a member of the Chi State University. She is secr Mr. Hutson was also gr where he was a member of th

Tommy Jones:

ANNUAL MOTHER'S DAY
of
IOTA CHAPTER OF TAU DELTA TAU
SUNDAY, MAY 10, 1936
at
EL MIRASOL, PALM BEACH
(Estate of Mr. and Mrs. E. T. Stotesbury)

SONG—"America" ..... The Ensemble

INVOCATION ..... Dr. Francis Morton Fox

ADDRESS OF WELCOME ..... Neal Wellman, Chapter President

MUSICAL SELECTIONS—

The Bee ..... Shubert

Hungarian Folk Song No. 5 ..... Brahms

George Marcos

COMMENTARY BY A TAU DELT FATHER

Mr. Alf R. Neilsen

COMMENTARY BY A TAU DELT MOTHER

Mrs. John McKendrick

SONGS—

Mother Machree

That Old Mother of Mine

Ralph Knutson, accompanied by Miss Virginia Stump

THE FRATERNITY ..... Ed C. Ligon

The Fraternity wishes to thank our patrons, Mr. and Mrs. Newman T. Miller, and Mr. and Mrs. Alf R. Neilsen, for their many kindnesses, and Mr. Charles Shoff for the use of his piano.

Dear Chapter Presidents:

Please send the following to me:

1) A list of all members. Classify as to active or inactive, Upper Classman, or Freshman. Also give the names of your Officers and Rank.

2) Names and addresses of those on the Emergency Council.

3) Appoint a Chapter Reporter; send his name and address.

Fraternally,

Neil Mackey

Neil Mackey, Nat. Soc.
2426 Woodward Way, N. W,
Atlanta, Georgia

Mrs. Lorelle Seesholtz

March 5, 1950

Phone 7901

John Potter

425 - 29th Street — West Palm Beach, Fla.

May 3 1950

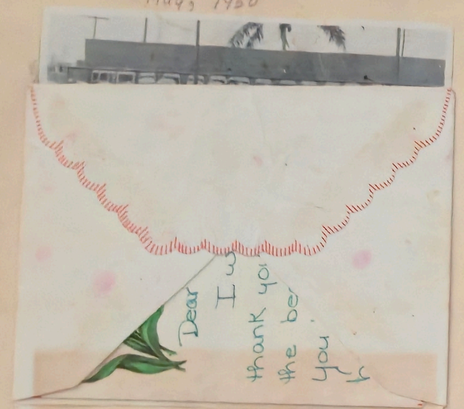

June 1951

—Photo by Sam Quincey.

GENE CALLAWAY, graduate of Palm Beach High last month, inks a professional baseball contract with the Brooklyn Dodger organization. He was signed by Brooklyn Scout Leon Hamilton, at right. Callaway will not report until next spring, when he will go to Brooklyn's farm camp at Vero Beach. An infielder, he is a switch-hitter, and was also a football and basketball star in high school.

Page 12 THE PALM BEACH POST-TIMES, Sunday, July 29, 1951

Society News

Tau Delt National Convention To Be Held Here This Week

Twenty-ninth annual convention of Tau Delta Tau, national high school fraternity, will be held here Wednesday through Saturday with members Iota, the local and mother chapter, as hosts.

About 35 delegates from chapters in Florida, Georgia, Alabama, North Carolina, Tennessee, Texas, and Illinois will attend. Oliver Jones, member of the local chapter and now a student at Duke University, is lieutenant commander of the national fraternity and is acting head in the absence of the commander, Gene Hutchinson of Atlanta, now with the Army in Korea.

Jerry Reid of Palm Beach is national treasurer and heads the committee on arrangements for the convention. Other national officers expected to attend are Bill Hunter of Atlanta, secretary, and Terry Darnbush of Atlanta, editor of The Towers, the fraternity's publication. John Oswald is commander of Iota.

Headquarters for the convention will be at the Lake Court Apartment Hotel and luncheons and business meetings will take place in the El-Bo Room there.

First in a program of social events planned for the visitors is a tea dance to be held from 4 to 6 Wednesday at the home of Miss Nancy Paty and her parents, Mr. and Mrs. B. F. Paty, 100 Wilderemere Rd.

That night there is to be a steak dinner, the group to gather with John Potter at the home of his parents, Mr. and Mrs. Paul W. Potter, 425 29th St.

A swimming and pie-cutting party is planned for Thursday at the Colonnades at Palm Beach Shores and a beach party and fish fry Friday at Singer Island.

A banquet will be held Saturday night at the El-Bo Room, followed by a dance at the Palm Beach Biltmore.

On Sunday morning the farewell breakfast will take place at the El-Bo Room.

Brooklyn Signs Gene Callaway

Gene Callaway, all-around athletic star at Palm Beach High before his recent graduation, has signed a contract with the Brooklyn Dodger baseball farm system, it was announced here Monday.

Leon Hamilton, scout for the Brooklyn organization in the Southern States, said he signed Callaway after having watched him for two seasons.

"I think he is a fine prospect with a chance to go places," said Hamilton.

Callaway played with the Palm Beach High Wildcats and also with the Junior Legion team as an infielder, and has also played some with local semi-pro teams this summer. He will not report to the Brooklyn organization until next spring in the camp at Vero Beach.

Neither Hamilton nor Callaway disclosed terms of the contract signing.

In high school Callaway was a star as a football fullback, doing most of the passing and kicking for the Wildcats last fall. In basketball he was a guard, and won some points in track meets in field events. He is 18, weighs 175 pounds and is a switch-hitter.

Reid Elected By Fraternity

WEST PALM BEACH—(AP)—Jerry Reid of Palm Beach has been elected national commander of Tau Delta Tau fraternity at its annual meeting here.

Reid, former treasurer of the organization, succeeds Gene Hutchinson of Atlanta, Ga., who is now serving with the Army in Korea.

Also elected were William Magruder, Memphis, Tenn., vice commander; John Oswald, West Palm Beach, secretary; Slater Marshall, Atlanta, treasurer, and Dale Cooper, Atlanta, sergeant-at-arms.

Michael Earp of Memphis was named editor of The Tower, fraternity magazine.

Memphis was chosen for the next annual meeting.

US Marine Corps Photo

MIDSHIPMAN Edward R. McKenna, Jr., son of Mr. and Mrs. E. R. McKenna, Sr., 203 Plaza Circle, Palm Beach, is participating in the ROTC summer training camp at Quantico, Va., according to T Sgt. Charles Price, local recruiter. Midshipman McKenna, who was graduated from Palm Beach High School in 1945, is studying at Georgia Tech, Atlanta.

MUNICIPAL COURT SUMMONS

No. 2425

POLICE DEPARTMENT
WEST PALM BEACH, FLA.

DATE 7-30-50 194 TIME 8:30 A.M. P.M.

TO John McDowell Potter

ADDRESS 425-29th st

COLOR W AGE 15 SEX M NATIONALITY Fla

DRIVER LICENSE NO. 09872 VEHICLE LICENSE NO. LW-893

MAKE & TYPE OF VEHICLE 47 Chrysler

VIOLATION 55 M.P.H. In on Poinciana from 25th st to 28th st.

LOCATION OF OFFENSE Poin

TO THE VIOLATOR OR DEFENDANT:
YOU ARE HEREBY ORDERED AND DIRECTED TO APPEAR AT THE MUNICIPAL COURT, POLICE HEADQUARTERS, CORNER OF 2nd STREET AND OLIVE AVE., OF THE CITY OF WEST PALM BEACH, FLORIDA.

AT 900 A.M. P.M.

DATE _____ 194_

YOUR FAILURE TO APPEAR AS ABOVE INDICATED WILL RESULT IN ISSUANCE OF WARRANT FOR YOUR ARREST.

OFFICER Gay No. 15

BOND O.R.

RELEASED BY Gay

Practice isn't exactly a picnic, as photo at right reveals while Wildcat Coach H. M. Whittington works on line blocking of his leading tackle candidates. Bob Murphy, holding the dummy, probably will start at one tackle, and the others who will see action include Charles Bigbee, hitting the dummy, and in background, from left, Jerry Reid, Dick Fullerton and Norman Kapner. Both the Wildcats and Trojans will open their seasons on Sept. 22 against strong opposition. The Trojans go to St. Petersburg for the inaugural, while the Wildcats will be at home for the Cooley Stadium dedication against the strong Landon High team from Jacksonville.

Team owner Ordway he
With him are Anthony

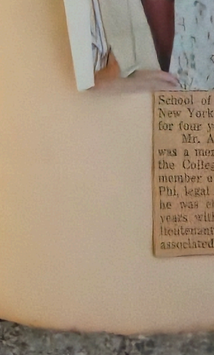

Ordway and his playin
Parham, John Moyle,

Owner Ordway broad
Their imperturbable

School of
New York
for four y
Mr. A
was a mo
the Colleg
member u
Phi, legal
he was el
years as
lieutenant
associated

BEACH POST TIMES, Sunday, July 29, 1951

ety News

tional Convention
Here This Week

events planned for the visitors is a tea dance to be held from 4 to 6 Wednesday at the home of Miss Nancy Paty and her parents, Mr. and Mrs. B. F. Paty, 100 Wildermere Rd.

That night there is to be a [illegible] dinner, the group to gather [illegible] John Potter at the home of his parents, Mr. and Mrs. Paul W. Potter, 425 29th St.

A swimming and [illegible] party is planned for Thursday at the Colonnades at Palm Beach Shores and a beach party and fall fry Friday at Singer Island.

A banquet will be held Saturday night at the El-Bo Room, followed by a dance at the Palm Beach Biltmore.

On Sunday morning the farewell breakfast will take place at the El-Bo Room.

US Marine Corps Photo

MIDSHIPMAN Edward R. McKenna, Jr., son of Mr. and Mrs. E. R. McKenna, Sr., 203 Plaza Circle, Palm Beach, is participating in the ROTC summer training camp at Quantico, Va., according to T/Sgt. Charles Price, local recruiter. Midshipman McKenna, who was graduated from Palm Beach High School in 1945, is studying at Georgia Tech, Atlanta.

Team owner Ordway holds his granddaughters Cordelia and Josephine Duke. With him are Anthony Duke, Peter Ordway, Mrs. Lucius Ordway, Mrs. Duke.

Ordway and his playing manager Rudy Laskowski size up rookie candidates Bill Parham, John Moyle, Carroll Peacock and John Grooner, all of West Palm Beach.

Owner Ordway broods in his box while his wife shouts the Indians to victory. Their imperturbable guest at left is Mrs. Thomas Shevlin, of New York City.

[illegible] Dancing attended the American School of Ballet and the Traphagen School of Art and Fashion in New York and was a member of the Radio City Music Hall Rockettes for four years. She is now operator of her own dancing school.

Mr. Anderson, a graduate of Palm Beach High School, where he was a member of the Tau Delta Tau fraternity, was graduated from the College of Law at the University of Florida, where he was a member of Sigma Alpha Epsilon, national social fraternity, Phi Delta Phi, legal fraternity, and the Blue Key [illegible] fraternity, and where he was chosen to the University's Hall of Fame. He served four years with the US Armored Force in the South Pacific as a first lieutenant and is a member of the Reserve. He is now an attorney associated with the firm of Farish, Farish and [illegible]

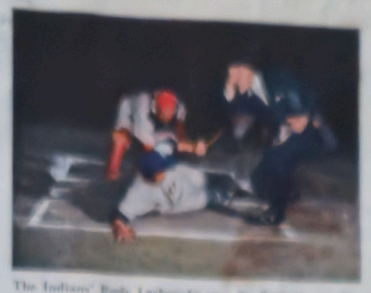

The Indians' Rudy Laskowski nips St. Petersburg's Nathaniel Dodgin at the plate. Umpire Kerwinkle calls the out.

Father Bought a Ball Team

By PETER ORDWAY

The delightful chronicle of a man who has realized the great American dream of owning a ball club—the minor-league West Palm Beach Indians. Most of his experiences have been hilarious—to everyone, that is, but him.

WILL ROGERS, or someone of equal shrewdness, once observed that there are two things the average American male is convinced he can do better than anyone else—cook and run a baseball team. I can vouch for the second half of this maxim. Back in 1947, my father, Lucius P. Ordway, bought himself a ball team—the West Palm Beach Indians, of the Class B Florida International League.

He didn't have to do it. He was already in what many would regard as an ideal stage of life, living in retirement in Florida. A veteran of World War I who subsequently prospered in Wall Street, he had gone back in 1940 to his old outfit, the Air Force, and served as Chief of Intelligence, 8th Air Force, and Deputy Chief of Staff for Gen. Hoyt Vandenberg. Upon being discharged in 1945, Colonel Ordway returned to his home in West Palm Beach with three tiers of ribbons, thinning locks and dreams of a life centering around waving palm trees, golden sands and golf links. (Continued on Page 69)

PHOTOGRAPHY BY GUS PASQUARELLA

Batting practice at Wright Field. The team's first training field was a nearly abandoned air base with a playing surface of sandy turf.

END COACH [illegible]

The Saturday Evening
POST
July 28, 1951 - 17¢

Society News

Tau Delt National Convention
To Be Held Here This Week

[illegible]

ΤΔΤ

The Tau Delta Tau Fraternity

Annual Mother's Day Tea

Sunday, May tenth

Nineteen hundred and fifty-three

PROGRAM

INVOCATION . . . . . Richard Logsdon

SHORT TALK . . . . Mrs. George Ferguson

PRESENTATION . . . . . Jack Starr

ADDRESS . . . . . Mr. Robert Riggs

PRESENTATION OF
Delphia Memorial Cup . . Mr. Robert Riggs

PRESENTATION OF
Dick Neil Memorial Cup . . Gerald Haltrich

Refreshments

IN THE PATIO
BETHESDA-BY-THE-SEA
BARTON AVENUE, PALM BEACH

US Air Force Photo

CAPT. DAYTON T. KORT, right, of 628 Hibiscus St., city, is congratulated by Lt. Col. Ralph W. Jones, 19th Bomb Wing Sqd. commander, upon receiving the Air Medal at the Okinawa headquarters of the veteran bomb wing of the 20th Air Force. A veteran of 29 Korean combat missions, he is spending leave with his family before reporting to Smokey Hill, Kan. Capt. Kort, a USAF Superfort bombardier, was awarded the medal for his part in B-29 strikes against Communist installations and equipment in North Korea. The citation read in part: "By his courage, fortitude and great credit upon himself, the Far East Air Forces, and the USAF." Capt. Kort was born and raised in West Palm Beach and is a graduate of Palm Beach High School. A veteran of World War II when he served as a bombardier in the South Pacific, Capt. Kort was recalled to active duty from the AF Reserves in February, 1952. He is married to the former Dorothy Jean Leach, Greenville, RI, and the have two children, Dayton, Jr., and Jimmy.

HOLY TRINITY CHURCH

SOUTH FLAGLER DRIVE AT TRINITY PLACE

(EPISCOPAL)

WEST PALM BEACH, FLORIDA

"A HOUSE OF PRAYER FOR ALL PEOPLE"

RECTOR — THE REVEREND JAMES STIRLING

CURATE — THE REVEREND JOHN F. MOORE LAY READER — HARRY H. BLOCKER, D.D.

ORGANIST AND CHOIRMASTER—ARTHUR H. LANCASTER

PARISH SECRETARY—MRS. ALAN S. RUSH

SEXTON EMERITUS — CHARLES A. PETERSON SEXTON — JOSEPH T. CLARK

CHURCH OFFICE — PARISH HOUSE, 636 SOUTH OLIVE AVE., PHONE 4423
RECTOR'S STUDY — 211 TRINITY PLACE, PHONE 8205
KITCHEN — PHONE 3-1971

✠

REGULAR SERVICES

SUNDAYS — 7:30, 9:15 (CHURCH SCHOOL) AND 11:00 A. M.
TUESDAYS — 10:00 A. M. (HOLY COMMUNION); 10:30 A. M. (SPIRITUAL HEALING)
THURSDAYS — 7:00 A. M. (HOLY COMMUNION)
HOLY DAYS — 7:00 A. M. AND 10:00 A. M. (ON SATURDAYS 8:00 A. M. ONLY)

PONY LEAGUE ALL STARS TO BATTLE A

Mel Foster Photo

HERE IS THE PONY LEAGUE ALL STAR TEAM that will represent West Palm Beach at the District 8, Region 6 baseball tournament at Lakeland Friday and Saturday. The team will be fighting for the right to represent Florida Pony League teams at regional competition at Florence, SC. Bottom row, left to right: Paul Johnson, Firefighters; Chris Hansen, Chiropractors; Mickey Foster, Rinkers; Harry Bell, Firefighters; George Ferguson, Rinkers; Bobby Smith, Firefighters; Bobby Zammit, CLU; top row, left to right: Coach Arthur (Ace) Causier, Tommy Corbitt, Chiropractors; Bill Ande, Firefighters; Bobby Jordan, Chiropractors; Dave Parham, Rinkers; Charles Johnson, CLU; Donald Robertson, CLU; Benny Tooke, Jr., Chiropractors; Grover Knowles, CLU; Bill Campbell, assistant coach.

Photo by Sam Quincey

LIVING UP to his name is St. Ann's quarterback Matt Scurry, who apparently is practicing the gentle art of flying over the goal line. The Crusaders open the season at Key West next Friday night.

HOLY TRINITY CHURCH

SOUTH FLAGLER DRIVE AT TRINITY PLACE

(EPISCOPAL)

WEST PALM BEACH, FLORIDA

A HOUSE OF PRAYER FOR ALL PEOPLE

RECTOR — THE REVEREND JAMES STIRLING
— THE REVEREND JOHN F. MOORE — LAY READER — HARRY H. BLOCHER, D.D.
ORGANIST AND CHOIRMASTER—ARTHUR H. LANCASTER
PARISH SECRETARY—MRS. ALAN S. RUSH
RECTOR EMERITUS — CHARLES A. PETERSON — SEXTON — JOSEPH T. CLARK

CHURCH OFFICE — PARISH HOUSE, 836 SOUTH OLIVE AVE., PHONE 4423
RECTOR'S STUDY — 211 TRINITY PLACE, PHONE 8205
KITCHEN — PHONE 3-1971

REGULAR SERVICES

SUNDAYS — 7:30, 9:15 (CHURCH SCHOOL) AND 11:00 A.M.
— 10:00 A.M. (HOLY COMMUNION); 10:30 A.M. (SPIRITUAL HEALING)
THURSDAYS — 7:00 A.M. (HOLY COMMUNION)
— 7:00 A.M. AND 10:00 A.M. (ON SATURDAYS 8:00 A.M. ONLY)

Photo by Sam Quincey

There's a Party!

AKERS HOTEL
PALM BEACH

DECEMBER 29
1954

and a thumb [illegible]
[illegible] at the party
[illegible] Mrs. Davis
[illegible] Mrs. Davis
[illegible] Mrs. Davis

Traditional Cat-Trojan Opener Reslated Tonight

PROBABLE STARTERS

PALM BEACH		POS.	LAKE WORTH		
No.	Wgt.			Wgt.	No.
66	160	JIM HOOKS	LE	DICK HILT	160	85
84	180	TOM BOUCHLAS	LT	JIM GALLO	150	43
87	160	KIRK LEE	LG	B. CATLEDGE	180	23
88	170	LYNN FORT	C	CARSON HOLDER	195	67
80	200	MATT TRACY	RG	ROY ALIN	172	63
65	200	FRED FORST	RT	DICK COOK	165	34
60	155	JERRY HOLMES	RE	RHOY JOHNSON	150	77
70	170	KEN ROBERTSON	QB	AL RITCHIE	155	15
53	145	RALPH HURST	LHB	HAL HAINEY	150	35
30	155	ED MESSER	RHB	BOB BROOKS	160	45
58	160	BUD REYNOLDS	FB	RAY BARNES	155	25

PLACE: RUSS BULLARD FIELD, LAKE WORTH.
TIME: 8 P. M.
OFFICIALS: ZINNI, BOISE, WARREN, CHESSER.

LAKE WORTH—Another day of anxious waiting was added to football players on Palm Beach and Lake Worth high school teams, as heavy rains washed out last night's opener here at Russ Bullard Field and caused the game to be reset for tonight at 8 o'clock.

The Trojan gridiron is a high, drain-engineered field, but the deluge that hit the area Friday made the grid unplayable and at 1 pm the tilt was postponed.

Although Coaches W. H. Cook and H. M. Whittington weren't happy over the idea of waiting another 24 hours, with their action-hungry players at a high pitch for the traditional game, it gave several bruised players time to mend wounds from pre-season drills. So both teams should be at full strength tonight.

On paper, tonight's battle looms as power vs. speed, as the Trojans have the problem of getting around a huge line. They will probably take to the air and around end trying to accomplish the task. The Wildcats have more speed this year, too, but a battering ram line should be able to shake loose such backs as Kenny Robertson, Bud Reynolds, starters from last year's squad, and Ed Messer and Ralph Hurst, a couple of speedy newcomers to the starting ranks.

Lake Worth's backfield of Ray Barnes, Bob Brooks, Hal Hainey and Al Ritchie are touted as one of the best in the Suncoast Conference, and are expected to give the Cats trouble tonight, especially on end runs.

The Wildcat starting line outweighs Lake Worth an average of 11 pounds per man, and the backfields are evenly matched in weight and experience.

Lawton C. Brown, son of Mrs. U. C. Brown of 1432 Ave. Alegra was awarded the silver wings of an Air Force pilot and the gold bars of a second lieutenant recently in graduation ceremonies at Vance AFB, Enid, Okla.

BROWN

Lt. Brown took his primary training at Bainbridge AFB, Ga. and has now been assigned to Parks AFB, Calif. He attended Duke University at Durham, NC.

Wildcats Improving; Tickets On Sale

If cool weather is the secret, Coach H. N. Whittington is hoping fall evenings of crisp temperatures go hand-in-hand with Palm Beach High's grid schedule this year, following the peppiest scrimmage of the season to date on Tuesday.

With overcast skies providing relief from a hot sun, the Cats breezed through a snappy workout which pleased just about everyone on hand . . . which is a rarity among coaches at this time of year.

Scrimmage accented running plays, with some work on passing, and half a dozen backs drew praise from coaches, including the probable starting backfield of Bill Messer, Ralph Hurst, Kenny Robertson and Buddy Reynolds, along with Bob Mitchell and Bob Hinson, both of whom showed good drive.

Robertson and Claude Casey handled the passing.

Commenting on the improved blocking, both in the line and downfield, Coach H. M. Whittington said the veteran linemen, Fred Forst, Tom Bouchlas, Lynn Fort, Kirk Lee and Matt Tracy, all looked good. The ends showed some defensive improvement, with Jerry Holmes and Gary Lockman playing considerably better ball than previously.

Season tickets went on sale Tuesday, and orders for them will be taken at the high school, or may be phoned to Ray Sparks or Tom Reynolds of the Rotary Club stadium committee.

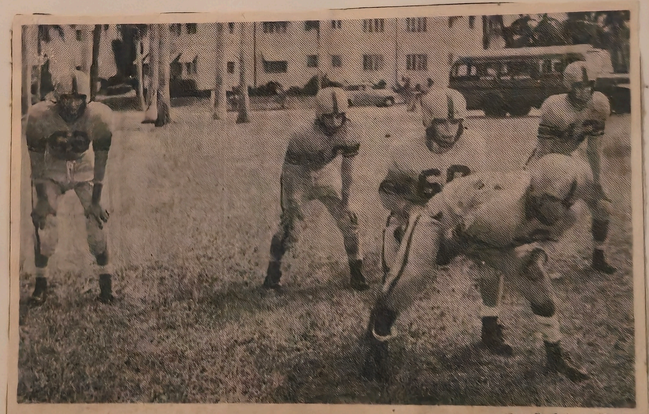

Sam R. Quincey Photo

CRUSADING BACKFIELD which probably will see a lot of action this season for St. Ann's High School is this quartet, a mixture of experience and green, but eager players. Center is veteran Bill Tessmer. Quarterback is another returnee, Matt Scurry. On the T, from left are Jim Jones, seatback right half. Jack Rafter, fullback, and Jim Lindsey, left halfback.

PB Ends 'Heavy' Practice

WEST PALM BEACH—A short offensive scrimmage Tuesday, held under the usual afternoon showers, marked the final heavy drill for the Palm Beach High Wildcat gridders in preparation for their season opener Friday night against the Lake Worth High Trojans at Lake Worth.

Coach H M "Red" Whittington and his staff appear better satisfied with the Wildcat squad at this stage of the season than they did last year due to the presence of a little balanced material

However, Whittington and the Cats are not regarding the neighboring Trojans lightly and reports that the Lake Worthers are fast, heavy and experienced, has the coaches worried over an upset

Right now, it appears that the Wildcats will have about 27 out of a first squad of 45 players ready for action Friday

Operating out of the split-T this year with veteran Kenny Robertson doing the ball handling, the local eleven shows promise of team speed that has been conspicuously absent

Ed Messer and Ralph Hurst at halfbacks and Buddy Reynolds at fullback are a starting veteran backfield with Claude Casey, Mo Mustaine, Norman Kreiser, Bob Mitchell, John Glaze, and Tony Booth as likely reserve strength

Tom Buchlas and Fred Frost head the tackle slots with Ken Fleisher, Earl Himmelheber, and Bob Jordon being the leading reserves.

The guard spots are bulwarked by five husky candidates—Lynn Fort, Matt Tracy, Kirk Lee, Bill Mulligan, and John McIver.

Ed Halliday is a veteran center but is being given a battle for a starting berth by Jim Hurst with Fort, a converted center being available for duty if necessary

Jerry Holmes and Jim Hooks [illegible] presently leading the [illegible] with Stan Jones, Bud Hart and [illegible] Dan Rossell close in pursuit [illegible]

Following the Friday game, the [illegible] Cats have an open date before [illegible] getting into their Big Ten Conference

s 'Heavy' Practice

Jerry Holmes and Jim Hooks are presently leading the flankmen with Stan Jones, Bud Nagy and Dan Rosseau close in pursuit.

Following the Friday game, the Cats have an open date before getting into their Big Ten Conference slate against St. Petersburg here Oct. 2.

Wednesday's workout was devoted to a light defensive workout against the split-T, which is also Lake Worth's chief attack weapon.

70-B

The IDEAL Line
To Duplicate Order
No. 70-B
MADE BY
THE J. & L. HANSON CO.
CHICAGO